

PRELIMINARY PLAT OF
WINDMILL FARMS SUBDIVISION, 1ST FILING
 OF TRACT 2 AND TRACT 3 OF C.O.S _____ OF SECTION 26, T 04 S, R 23 E, P.M.M.
 EDGAR, CARBON COUNTY, MONTANA

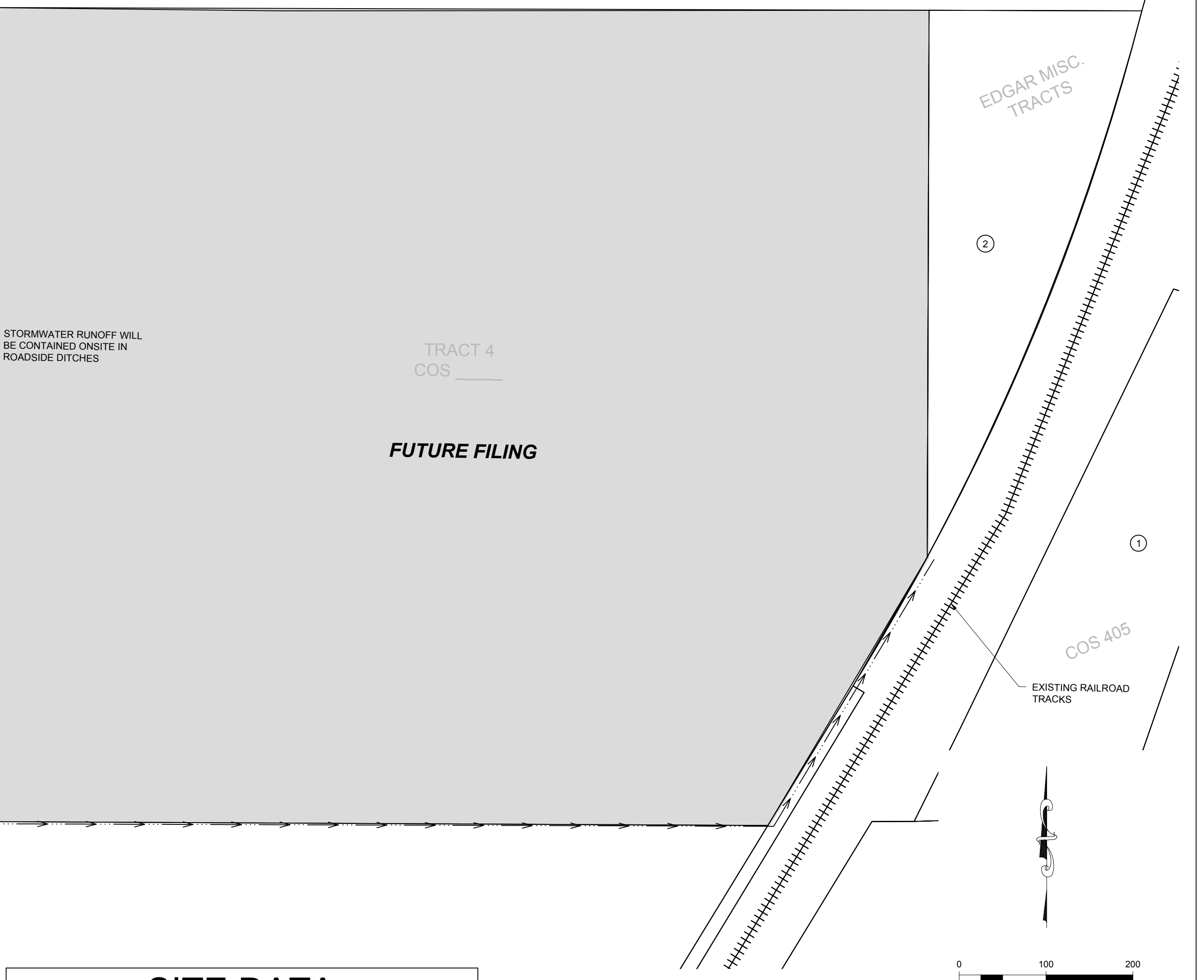
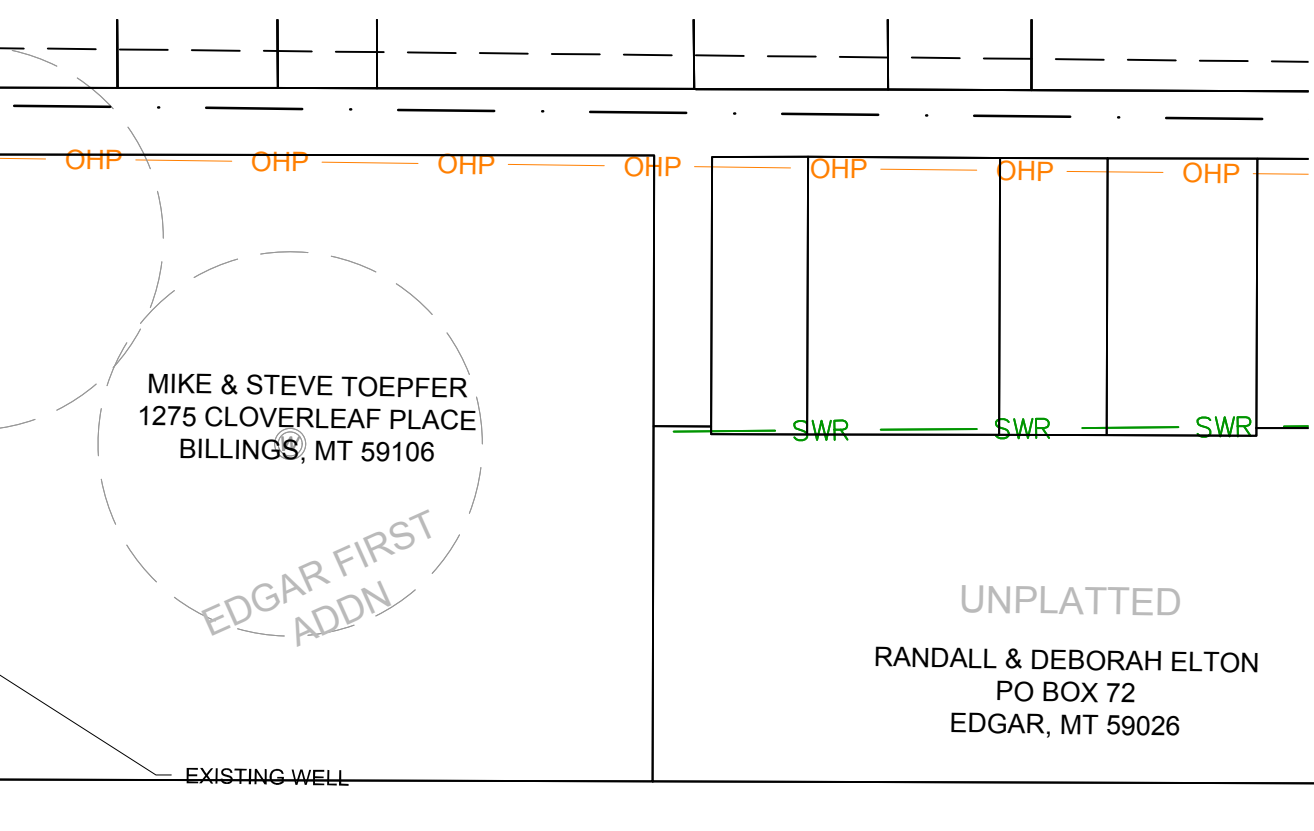
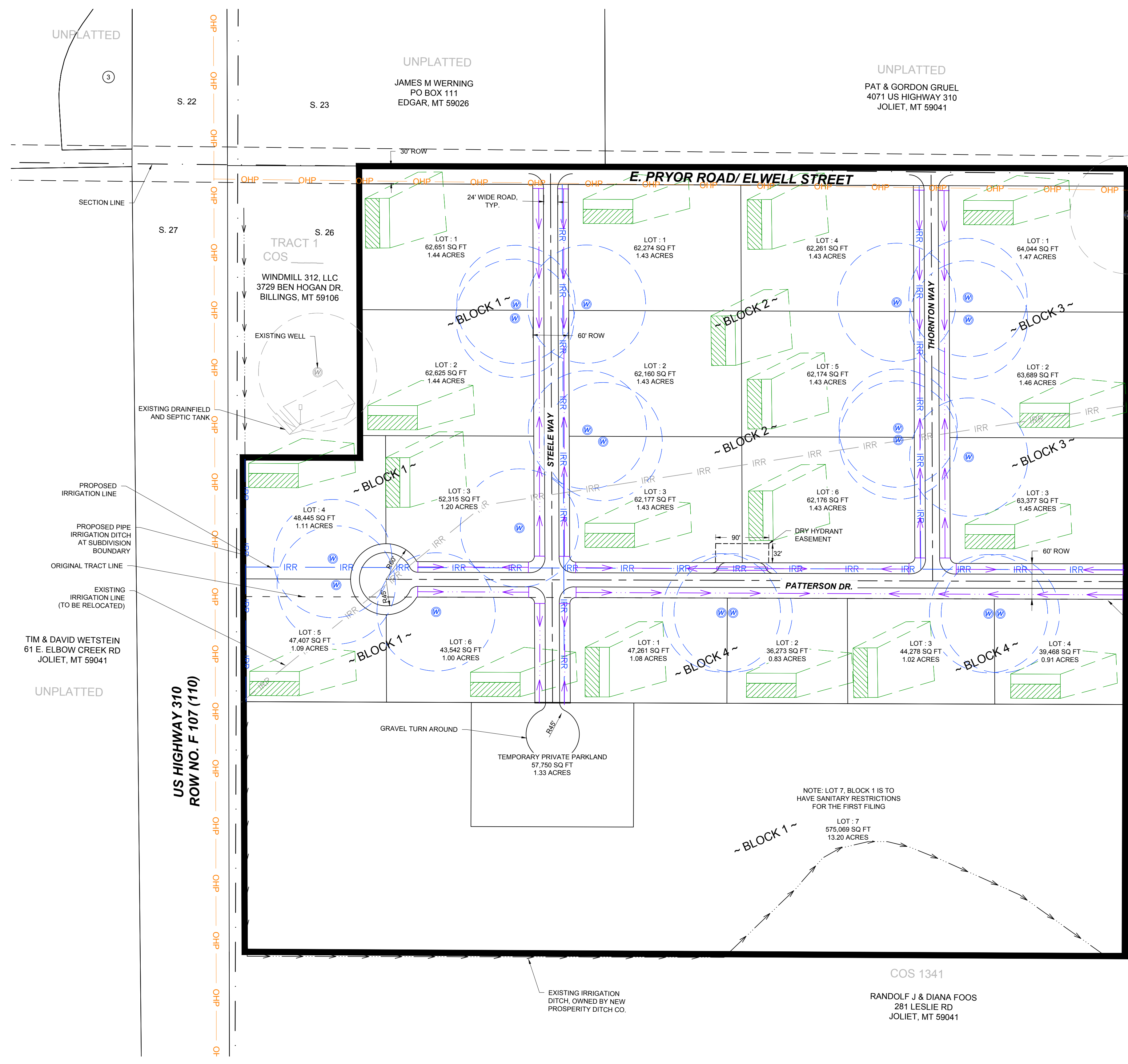
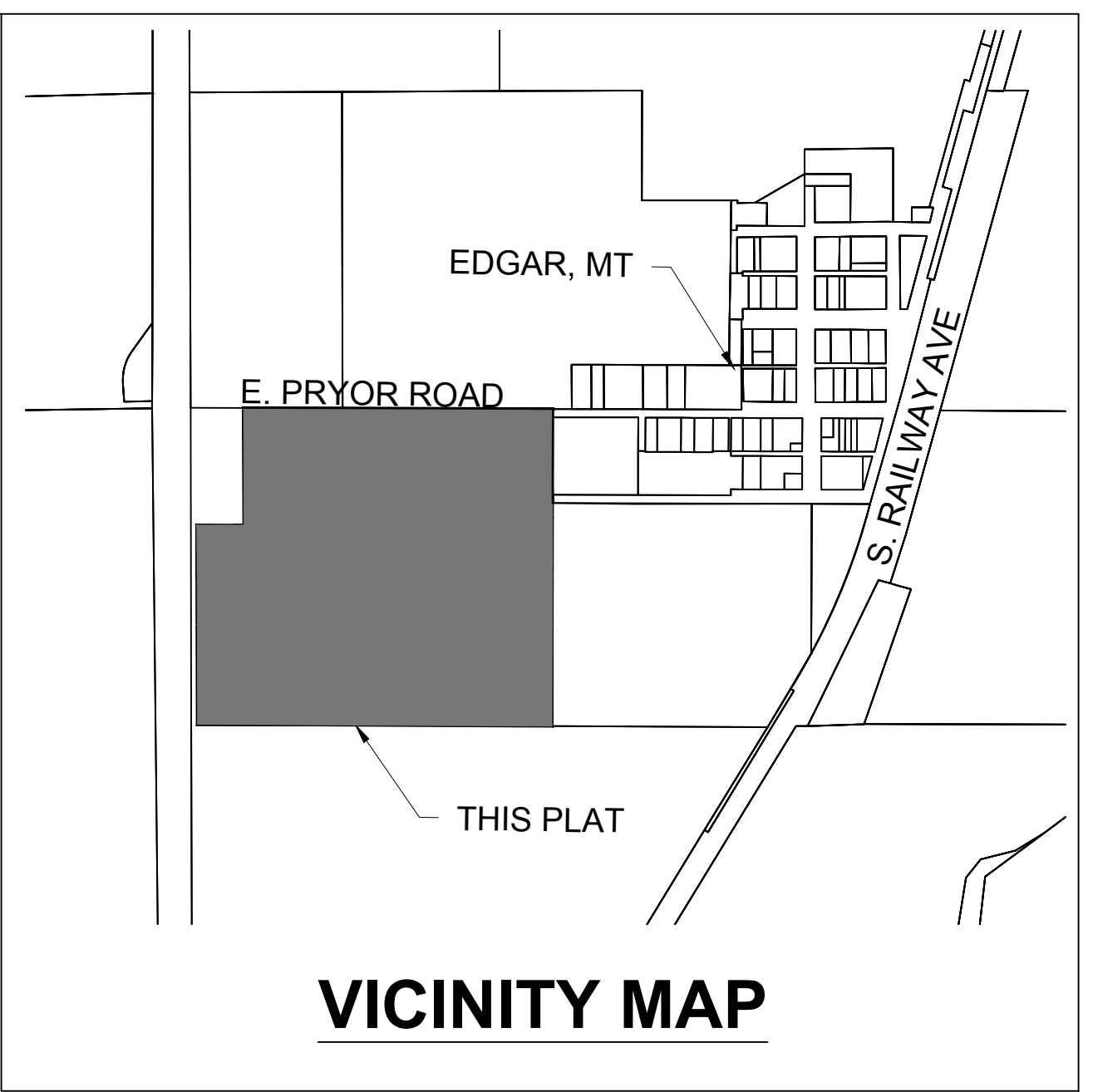
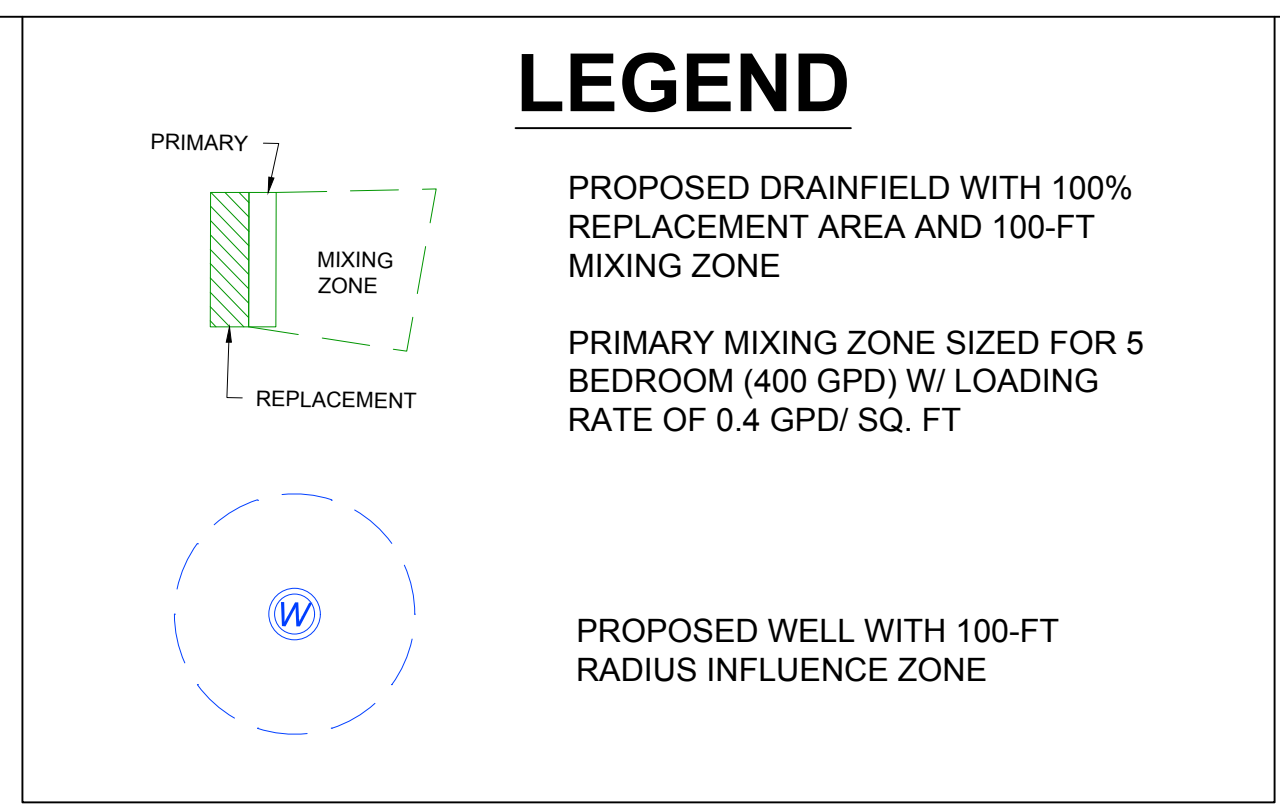

PROPERTY OWNERS		
NUMBER	NAME	ADDRESS
1	TOWN & COUNTRY SUPPLY ASSOC.	PO BOX 367, LAUREL, MT 59044
2	JOE & SHIRLEY WILDMAN	3660 LANE S4, MANDERSON, WY 82432
3	GEORGE & SHARON VANDIVER	2 WEST PRYOR ROAD, JOLIET, MT 59041
4	CLINTON & JAMIE WALTERS	PO BOX 93, EDGAR, MT 59026
5	MARILYN & ROBERT ADKINS	3660 LANE S4, MANDERSON, WY 82432
6	MARK WAYNE JAGODZINSKI	PO BOX 27, EDGAR, MT 59026

PROPERTY OWNER: WINDMILL 312, LLC
 EXISTING LAND USE: AGRICULTURAL
 EXISTING ZONING: N/A
 PROPOSED LAND USE: RESIDENTIAL
 PROPOSED ZONING: N/A

PREPARED FOR: WINDMILL 312, LLC
 PREPARED BY: PERFORMANCE ENGINEERING, LLC
 PRELIMINARY PLAT DATE: MAY 2018

SITE DATA	
# OF LOTS	20
MAXIMUM LOT AREA	± 13.20 AC
MINIMUM LOT AREA	± 0.83 AC
PARKLAND AREA	± 1.34 AC
LINEAL FEET OF STREETS	± 2,796 LF
RIGHT OF WAY AREA	± 4.81 AC
NET ACREAGE	± 38.60 AC
GROSS ACREAGE	± 43.41 AC

7100 COMMERCIAL AVE., SUITE 4
 BILLINGS, MT 59101
 OFFICE - 406-384-0080
 www.performance-ec.com

PERFORMANCE ENGINEERING

SHEET
1 OF 1

DRAWN BY: JAS CHECKED BY: RKS DATE: APRIL 2018 COPYRIGHT 2018 ©

D:\Users\Craig D\AppData\Local\Temp\13122018-008_Edgar\Sub\CAD\DWG\Plats\Preliminary\18-008_Edgar_Prelim Plat.dwg
 5/19/2018 1:03:49 PM
 PEC 51 ANDARU.L1.B